

PREPARED FOR :  
PROPERTY SHOPPE  
C/O LUCY BRENNAN  
P.O. BOX 446  
PELL LAKE, WI. 53157

PLAT OF SURVEY

J.K. SURVEYING INC.  
N3705 WILLOWBEND LANE  
LAKE GENEVA, WI, 53147  
262-248-3697

- OF -

LOTS 1496 - 1499 & 1528 AND THE SOUTH 1/2 OF 1527 BLOCK 33  
PELL LAKE SUBDIVISION, A SUBDIVISION LOCATED IN SECTION 22,  
TOWN 1 NORTH, RANGE 18 EAST, TOWN OF BLOOMFIELD,  
WALWORTH COUNTY, WISCONSIN

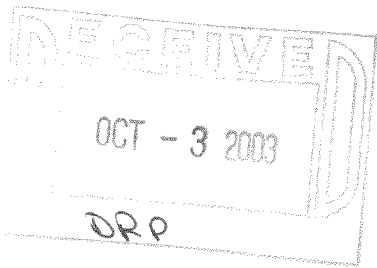
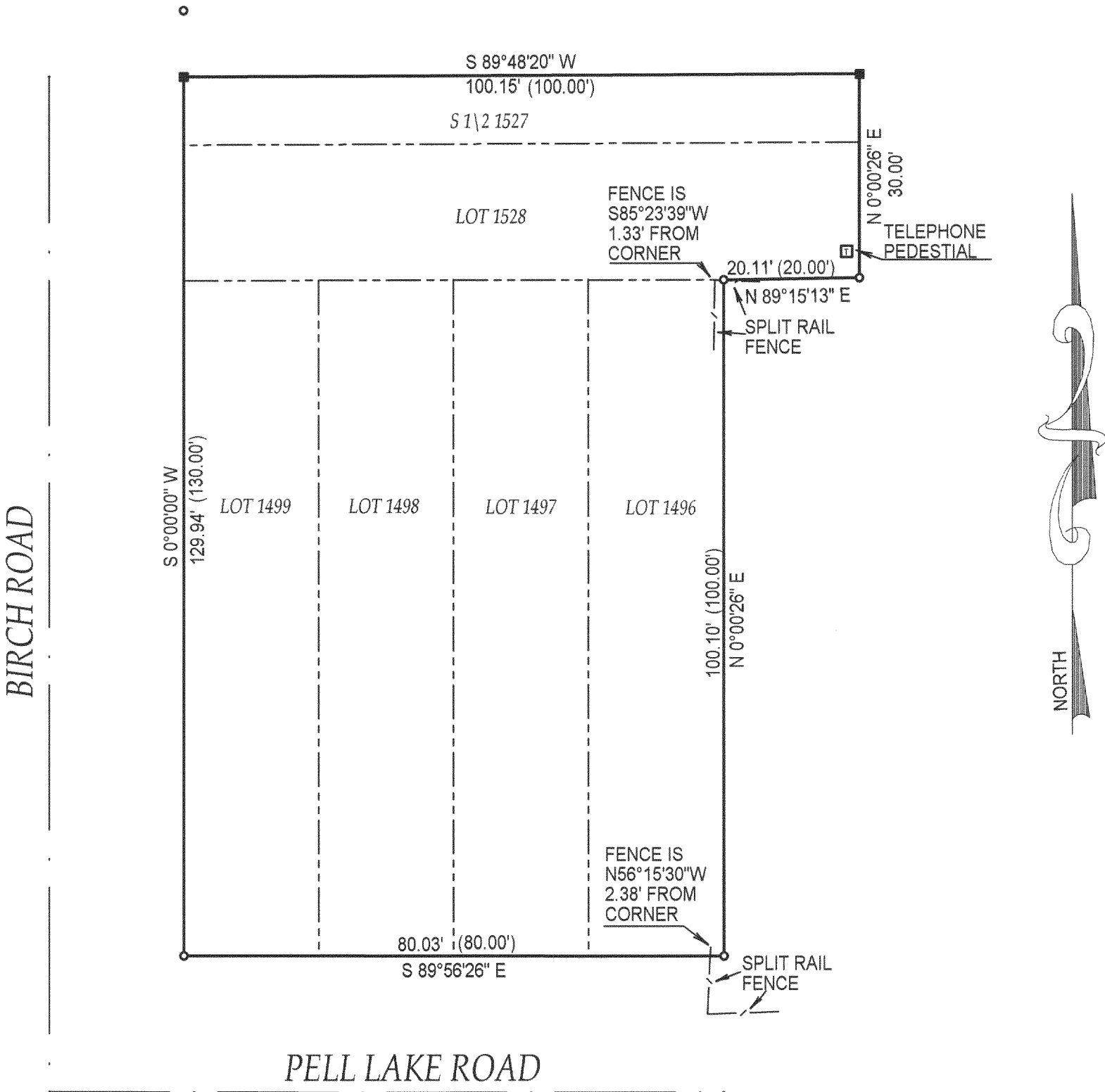

- ( ) = recorded as  
□ = found iron bar  
○ = found iron pipe  
● = set iron pipe  
■ = set iron bar

SCALE 1" = 20'

JOB # 03-240

TAX ID # MPL 00328

COMPARE LEGAL DESCRIPTION ABOVE AND DRAWING WITH DEED. FOR BUILDING RESTRICTIONS AND EASEMENTS NOT SHOWN REFER TO DEED, ABSTRACT SOURCES AND LOCAL MUNICIPAL CODES. NOTIFY THE SURVEYOR IMMEDIATELY OF ANY DISCREPANCY.

"I hereby certify that I have surveyed the above described property and that the above map is a true representation thereof and shows the size and location of all visible structures, apparent easements and encroachments if any."

This survey is made for the present owners of the property, and those who purchase, mortgage, or guarantee the title thereto, within one year from the date hereof.

DATED THIS 9 TH, DAY OF MAY 20 03 .

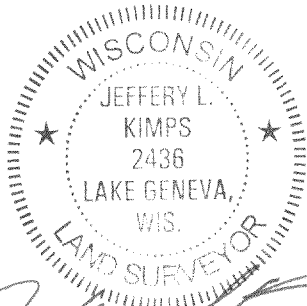

JEFFREY L KIMPS S - 2436  
Wisconsin Registered Land Surveyor  
( original if signed in red )

118-2325